

DETAILS OF PILE FOUNDATION  
SCALE 1"=5'

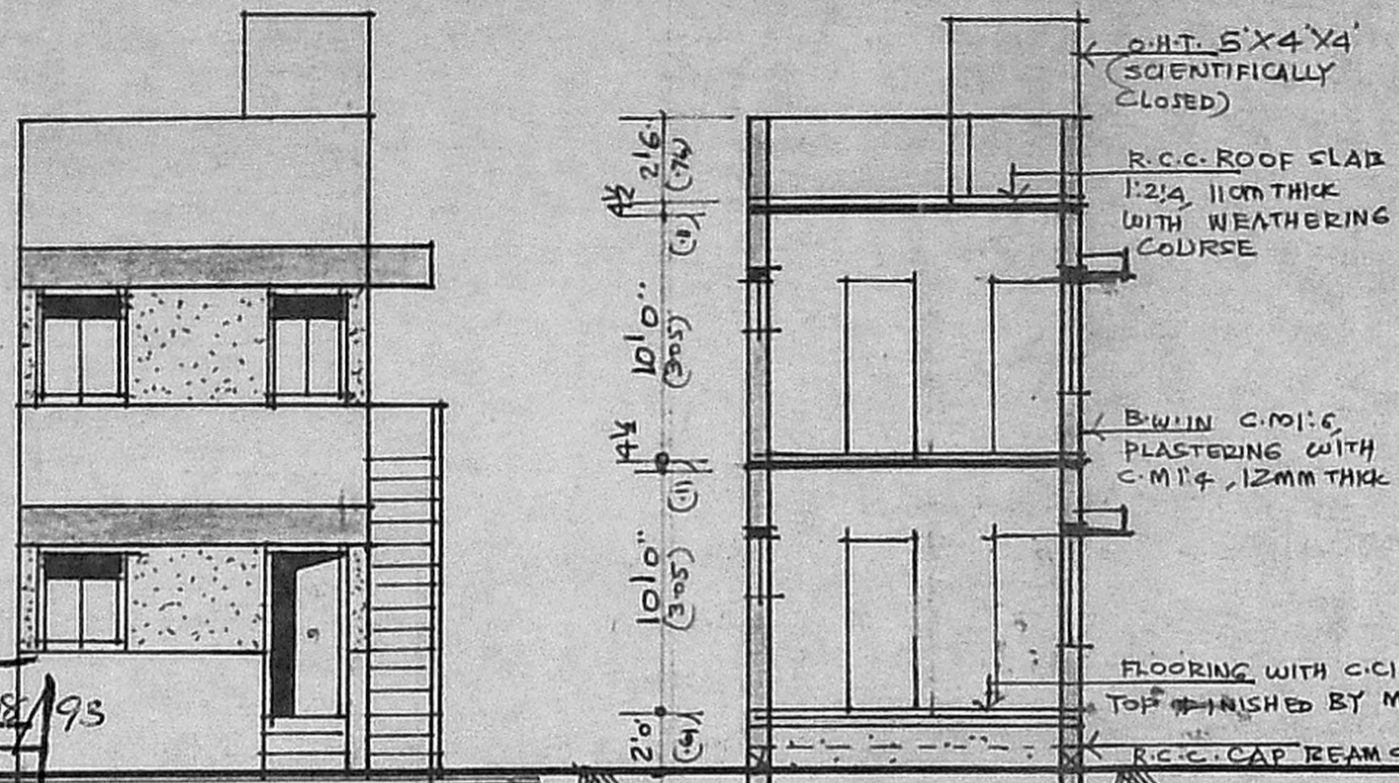
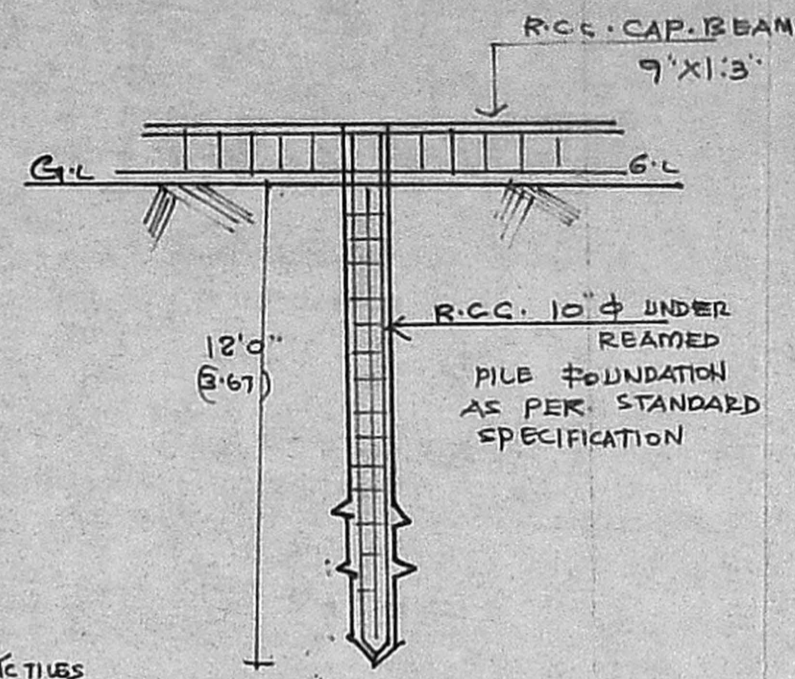

Planning Permit No. A/16096/908/93

**APPROVED**  
SUBJECT TO THE CONDITIONS IN THIS OFFICE LETTER.  
No. A.L/17266/93 dated 12/12/93  
o/c N.V. Nallanath  
21/11/93  
FOR MEMBER SECRETARY  
MADRAS METROPOLITAN  
DEVELOPMENT AUTHORITY  
MADRAS 600 008.

21/12/92

ELEVATION

13'6" (4.14)  
6'3" (1.91) | 5'0" (1.52)

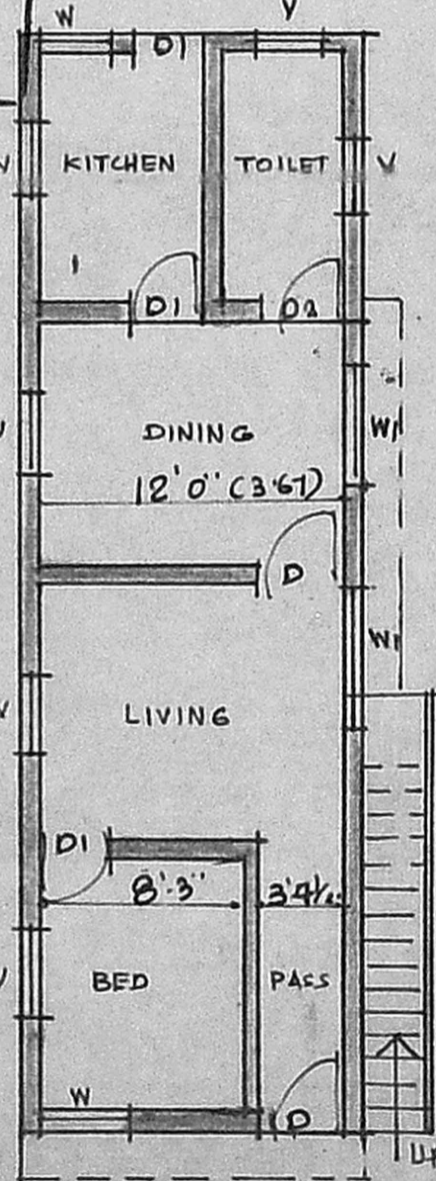

PLAN OF GROUND FLOOR

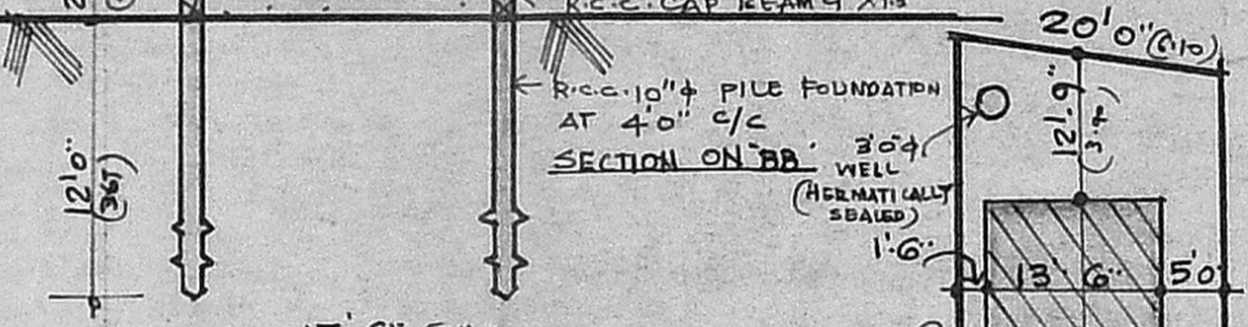

SITE PLAN  
SCALE 1"=16'0" (1:200)

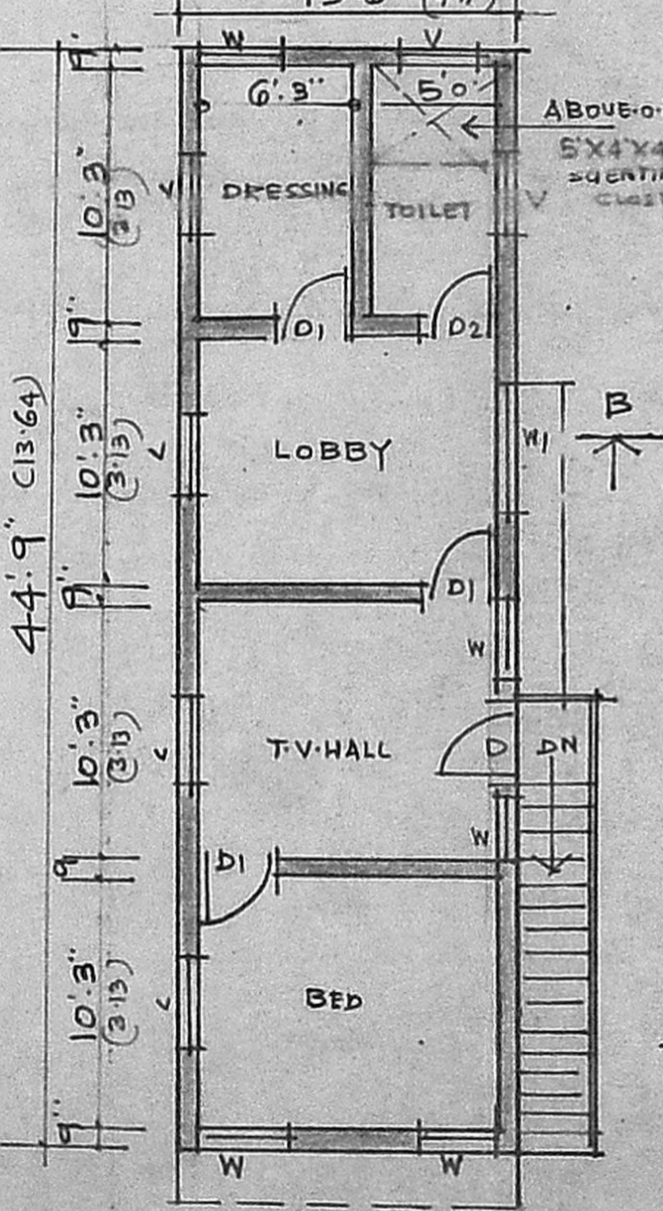

PLAN OF FIRST FLOOR

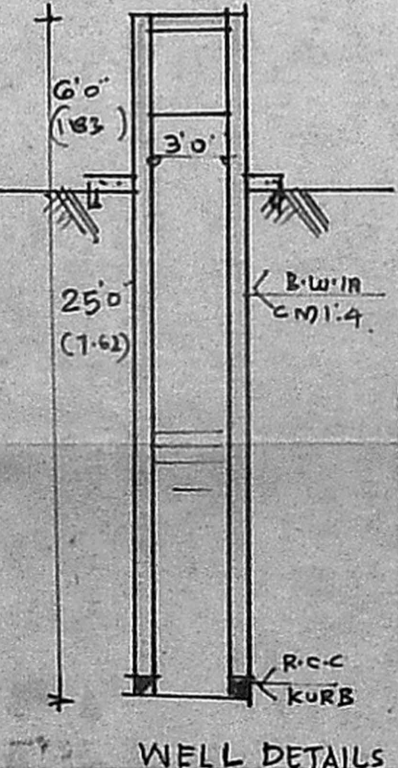

WELL DETAILS

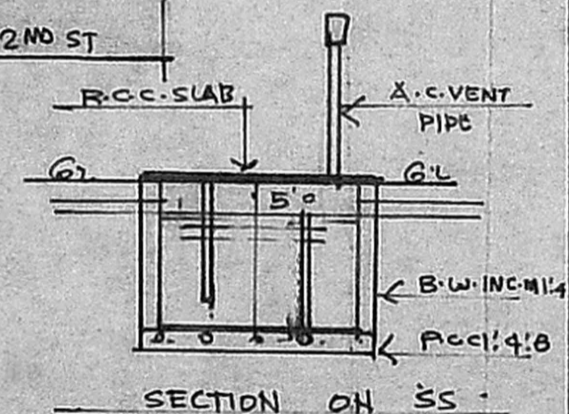

SECTION ON SS

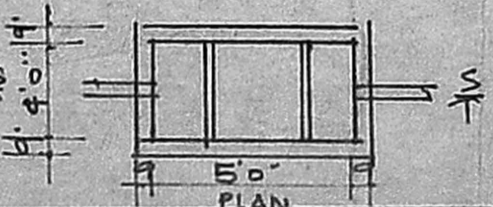

SECTION ON P

K. Manjy  
OWNER

JOINERY

D. DOOR	3'3" X 7'0"	1.00 X 2.13
P1. DOOR	3'0" X 7'0"	0.91 X 2.13
D2. DOOR	2'6" X 7'0"	0.76 X 2.13
W. WINDOW	3'0" X 5'0"	0.91 X 1.52
W1. WINDOW	5'0" X 5'0"	1.52 X 1.52
V. VENTILATOR	3'0" X 3'0"	0.91 X 0.91

AREA

LAND AREA	1350-00	125-00
G. FLOOR AREA	604-00	56-00
F. FLOOR AREA	604-00	56-00
TOTAL AREA	1208-00	112-00
COVERAGE	45%	-
FST	0.90	-

LEGEND

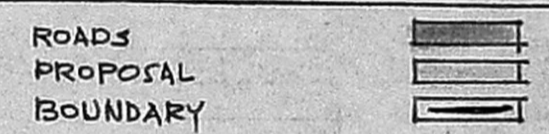

PLAN SHOWING THE PROPOSED CONSTRUCTION OF DWELLING HOUSE AT PLOT NO. 5A, ATCHUTHAN NAGAR 2ND STREET, T.S. NO. 91, R.S. NO. 73, BLOCK. NO. 1, EKKATUTHANGAL DIVISION. NO. MADRAS SCALE 1"=8'0" (1:100)

← TO ASHOK PILAR → TAMBARAM  
100' ROAD

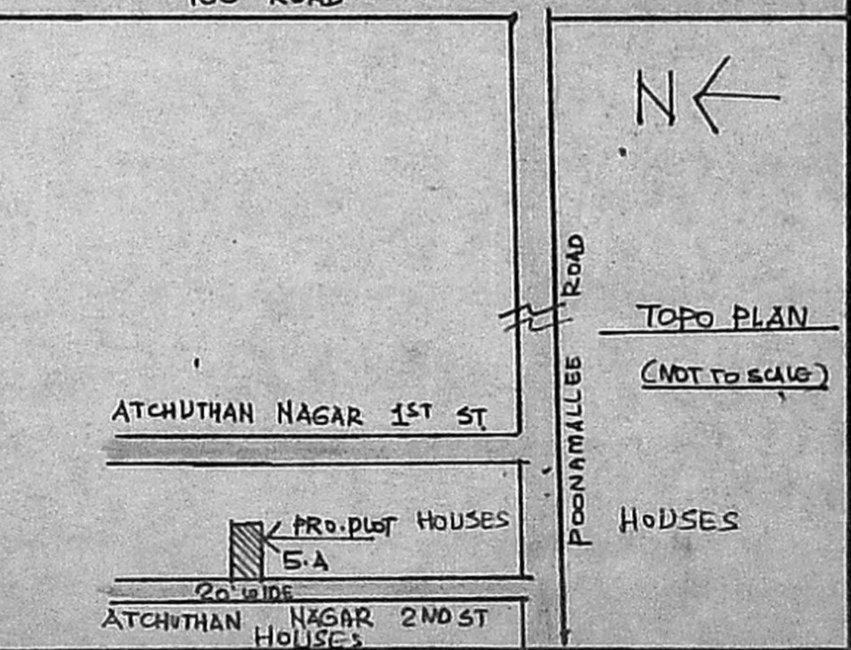

TOPO PLAN (NOT TO SCALE)

*B. S. Radhakrishnan*  
**B. S. RADHAKRISHNAN**  
CONSULTING CIVIL ENGINEER  
LICENSED SURVEYOR CLASS-I  
CORPORATION OF MADRAS.  
PLOT NO. 52, FILM ST. T. S. NO. 119,  
VELACHERI, MADRAS 600 042.  
ENGINEER